

| BSIDB Pump Catchment | |
|----------------------|------------------------------|
| ID | NAME |
| 1 | Donington Mallard Hurn |
| 2 | Donington North Ing |
| 3 | Bicker Fen |
| 4 | Swineshead |
| 5 | Kirton & Frampton |
| 6 | Wyberton Marsh |
| 7 | Kirton Marsh |
| 8 | Ewerby |
| 9 | Heckington |
| 10 | Great Hale & Little Hale |
| 11 | Holland Fen |
| 12 | Boston West |
| 13 | Damford Grounds |
| 14 | South Kyme |
| 15 | Trinity College |
| 16 | Helpringham |
| 17 | Swaton |
| 18 | Horbling |
| 19 | Billingsborough |
| 20 | Sempringham |
| 21 | Dowsby Fen |
| 22 | Gosberton |
| 23 | Dowsby Lode |
| 24 | Rippingale |
| 25 | Dunsby Fen |
| 26 | Pinchbeck North Fen |
| 27 | Haconby Fen |
| 28 | Morton, Bourne & Leaves Lake |
| 31 | Quadring |
| 35 | Asgarby |
| 36 | Scredington |
| 37 | Haconby & Sempringham |

| BSIDB Pumping Station | |
|-----------------------|--------------------------|
| ID | NAME |
| 1 | Mallard Hurn |
| 2 | Donington North Ing |
| 3 | Bicker Fen |
| 4 | Swineshead |
| 5 | Chain Bridge |
| 6 | Wyberton Marsh |
| 7 | Kirton Marsh |
| 8 | Ewerby |
| 9 | Heckington |
| 10 | Great Hale & Little Hale |
| 11 | Holland Fen |
| 12 | Cook's Lock |
| 13 | Damford Grounds |
| 14 | South Kyme |
| 15 | Trinity College |
| 16 | Helpringham |
| 17 | Swaton |
| 18 | Horbling |
| 19 | Billingsborough |
| 20 | Sempringham |
| 21 | Dowsby Fen |
| 22 | Gosberton |
| 23 | Dowsby Lode |
| 24 | Rippingale |
| 25 | Dunsby Fen |
| 26 | Pinchbeck North Fen |
| 27 | Haconby Fen |
| 28 | Black Hole Drove |
| 29 | Dyke Fen |
| 30 | Twenty Corner |
| 31 | Quadring |
| 32 | Bicker Eau |
| 33 | Donington Wykes |
| 34 | Allan House |



- Key**
- Order limits
 - Statutory Main River Network
 - BSIDB Watercourses
 - WFD River Water Body Catchments
- 01 BSIDB Pump Catchment (Please see table to the left for associated catchment names)
- BSIDB Pumping Stations (Please see table to the left for associated pumping station names)

| REV | DATE | DESCRIPTION | MP | ID | PS |
|-----|----------|----------------|----|----|----|
| 0 | 19/03/21 | For Submission | | | |

REVISIONS

CLIENT

**ALTERNATIVE USE
BOSTON PROJECTS LTD**

PROJECT

**BOSTON
ALTERNATIVE ENERGY FACILITY
ENVIRONMENTAL STATEMENT**

TITLE

**SURFACE WATER
DRAINAGE CATCHMENTS
FIGURE 13.1**



Royal HaskoningDHV
Enhancing Society Together

Rightwell House,
Bretton,
Peterborough, PE3 8DW
Tel +44 (0)1733 334455
Email info.peterborough@rhdhv.com
Website www.royalhaskoningdhv.com

| DRAWN | CHECKED | ID | APPROVED | PS |
|---------------------------------|---------|----------|----------|----|
| MCP | | | | |
| DATE | SCALE | REF | | |
| 19/03/2021 | @A3 | PB6934 | | |
| DRAWING NUMBER | STATUS | REVISION | | |
| PB6934-RHD-01-ZZ-DR-3051 | S0 | 0 | | |

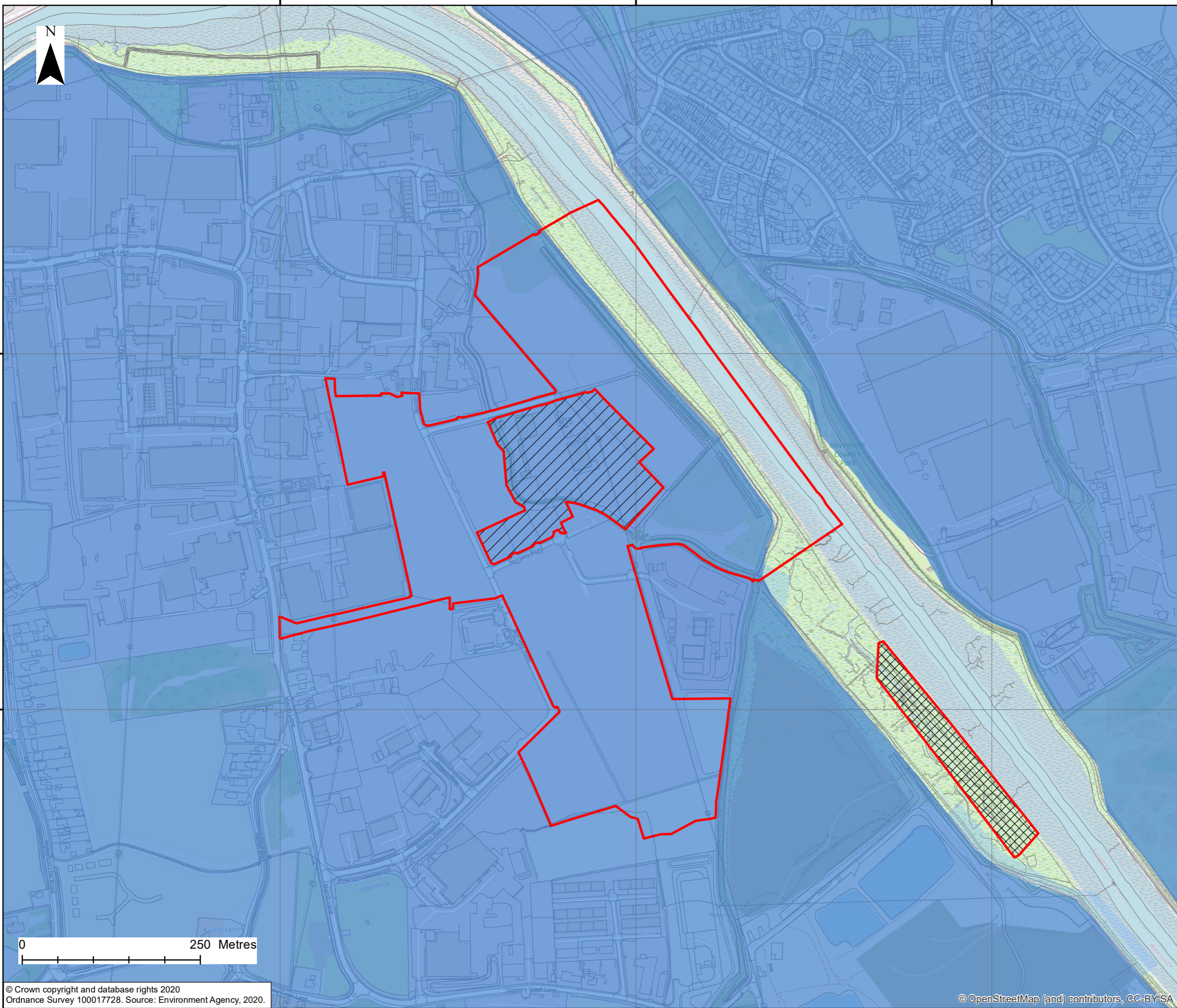

Key

- Order limits
- Habitat Mitigation Area*
- Land outside Order limits
- Flood Zone 2
- Flood Zone 3

*Effects on the water environment relating to the Habitat Mitigation Area are covered within Chapter 15 and 16

| | | | | | |
|-----|----------|----------------|----|-----|-----|
| 0 | 19/03/21 | For Submission | MP | HW | PS |
| REV | DATE | DESCRIPTION | BY | CHK | APP |

REVISIONS

CLIENT
**ALTERNATIVE USE
BOSTON PROJECTS LTD**

PROJECT
**BOSTON
ALTERNATIVE ENERGY FACILITY
ENVIRONMENTAL STATEMENT**

TITLE
**ENVIRONMENT AGENCY
FLOOD ZONES
FIGURE 13.2**

Royal HaskoningDHV
Enhancing Society Together

Rightwell House,
Bretton,
Peterborough, PE3 8DW
Tel +44 (0)1733 334455
Email info.peterborough@rhdhv.com
Website www.royalhaskoningdhv.com

| | | | |
|---|----------------------|----------------|---------------|
| DRAWN MCP | CHECKED HW | APPROVED PS | |
| DATE 19/03/2021 | SCALE @A3 1:5,000 | REF PB6934 | |
| DRAWING NUMBER PB6934-RHD-01-ZZ-DR-3052 | | STATUS S0 | REVISION 0 |